

INITIAL RECEIPT

**United States Department of the Interior
Bureau of Land Management
DIV OF LANDS, MINRLS & ENERGY
ONE N CENTRAL AVE
PHOENIX, AZ 85004 -4427
Phone: 602-417-9200**

Receipt	
No:	4673364

Transaction #: 4796778	
Date of Transaction: 01/29/2020	
CUSTOMER:	
	REBECCA BOWLAND PO BOX 819 CRAIG, CO 81626-0819 US

LINE #	QTY	DESCRIPTION	REMARKS	UNIT PRICE	TOTAL
1	5.00	LOCATABLE MINERALS / MINING CLAIMS-NEW, UNADJUD, ONE OR MORE AUTH NOS / NEW MINING CLAIM PROCESSING FEE CASES: AMC459224/\$20.00, AMC459225/\$20.00, AMC459226/\$20.00, AMC459227/\$20.00, AMC459228/\$20.00		- n/a -	100.00
2	5.00	LOCATABLE MINERALS / MINING CLAIMS-NEW, UNADJUD, ONE OR MORE AUTH NOS / NEW MINING CLAIMS LOCATION FEE CASES: AMC459224/\$40.00, AMC459225/\$40.00, AMC459226/\$40.00, AMC459227/\$40.00, AMC459228/\$40.00		- n/a -	200.00
3	5.00	LOCATABLE MINERALS / MINING CLAIMS-NEW, UNADJUD, ONE OR MORE AUTH NOS / NEW MINING CLAIMS MAINTENANCE FEE CASES: AMC459224/\$165.00, AMC459225/\$165.00, AMC459226/\$165.00, AMC459227/\$165.00, AMC459228/\$165.00		- n/a -	825.00
4	1.00	LOCATABLE MINERALS / MINING CLAIMS-NOT NEW-UNADJUD, ONE AUTH NO. ONLY / MINING CLAIM MONEY RECEIVED CASES: AMC459224/\$825.00	ADDITIONAL PLACER FEES	- n/a -	825.00
TOTAL:					\$1,950.00

ENTERED
FEB 05 2020
BY: *Rtm*

PAYMENT INFORMATION				
1	AMOUNT:	1950.00	POSTMARKED:	N/A
	TYPE:	CHECK	RECEIVED:	01/29/2020
	CHECK NO:	5145		
	NAME:	PIERCE INVESTMENT CORP 2380 CR 18 N CRAIG CO 81626-0819 US		

REMARKS

This receipt was generated by the automated BLM Collections and Billing System and is a paper representation of a portion of the official electronic record contained therein.

515 01 20

CORRESPONDENCE

TRANSFERS

MAINTENANCE FEES
WAIVERS
POL/NOI

MISCELLANEOUS

**LOCATION NOTICES
AMENDMENTS
STATUS SHEET
GEO REPORT/MTP**

MINING CLAIM STATUS REPORT - Assessment Year 2020

Data Entered: 2/4/2020

MTP Checked By: 2/4/2020
GEO Checked By: 2/4/2020

LEAD SERIAL NUMBER: AMC 459224 thru AMC 459228

NUMBER OF CLAIMS & TYPE:

CHARGES:

LODE _____
PLACER 5 _____
ASSOCIATION PLACER _____
MILL SITE _____
TUNNEL SITE _____

Processing Fee @ \$20 = \$ 100
Location Fee @ \$40 = \$ 200
Maintenance Fee @ \$165 = \$ 825
Add'l Maint Fee for Assoc Placer = \$ 825

SUBTOTAL \$ _____

TOTAL ACREAGE: _____ Per Claim
(Placer Only)

Other Fees \$ _____

Other Fees \$ _____

NUMBER OF LOCATORS: _____

TOTAL \$ 1950

DOCUMENTS RECEIVED VIA : Over-the-Counter Mail **TIMELY FILED:** Yes No

Phyllis accepted as mail

LEGAL DESCRIPTION: T 9N R 4W SEC 30
T _____ R _____ SEC _____
T _____ R _____ SEC _____
T _____ R _____ SEC _____
T _____ R _____ SEC _____

BLM FOREST SERVICE _____ SUBJ TO PL 359: Yes No
WILDERNESS AREA _____

SPLIT ESTATE: N/A SX PX OTHER _____
SRHA Was proper Notice filed if located on SHRA Land? Yes No

RECONVEYED MINERALS ON BLM LAND REQUIRE OPENING ORDER FROM 1944 TO 1993:

Open to Entry On _____ N/A

COMMENTS/STATUS: VOID PARTIALLY VOID PVT MINERALS WITHDRAWN LANDS
OTHER _____

[] Claimant acknowledges that portions of the following claim(s) site(s) may be void or voidable.

Printed Name of Claimant _____ Signature of Claimant _____

*****FINAL ADJUDICATION*****

DATE _____ INITIALS _____

AMC459224



Return to:
Rebecca Bowland
P.O. Box 218
Craig, CO 81626

LOCATION NOTICE FOR PLACER MINING CLAIM

Amendment BLM Serial # _____

NOTICE IS HEREBY GIVEN that the Macklyn North

_____ placer mining claim has been located by

Rebecca Bowland whose current mailing

address is P.O. Box 218

Craig, CO 81626

BLM Date Stamp	RECEIVED
	BLM STATE OFFICE
	PHOENIX, ARIZONA
	JAN 29 A 10:34

The general course of this claim is North to South and it is situated in Yavapai County, Arizona. This claim is 1320 feet in length and 1320 feet in width.

40 Acres Total Claim Acreage. This claim runs from the location monument on which this location notice is posted at the SE corner of the claim approximately 1320 feet in a North direction to the North end line and 1320 feet in a West direction to the West end line. This claim is marked by four monuments, one at each corner of the claim.

The location monument on which this notice is posted is situated within Section 20, Township 9 N, Range 4 W, Gila Salt River Base and Meridian, Arizona. This claim encompasses portions of the following legal subdivision(s) if located by legal subdivision or the following quarter section(s), section(s), Township(s) and Range(s) NE 1/4 of the SE 1/4 of Section 20, T9N, R4W, Gila Salt River Base and Meridian, Arizona.

The locality of this claim with reference to some natural object or permanent monument and additional information (if any) concerning its locality are as follows: The SE corner of the claim is located 1320 feet due North from the SE corner survey monument of Sec 20, T9N, R4W, Gila and Salt River Meridian Yavapai County, Arizona. The above information is shown on the attached map.

DATED AND POSTED on the ground this 21st day of January, 2020.

LOCATOR(s) AGENT

Print Name(s) Rebecca Bowland Richard Hall

Signature(s) Rebecca Bowland Richard P. Hall

Address P.O. Box 218 Craig, CO 81626 P.O. Box 218 Craig, CO 81626

Form MCF102 Revised Oct 2018

AN 459224

MINING CLAIM MAP

Lode () Placer (X)
 Millsite ()

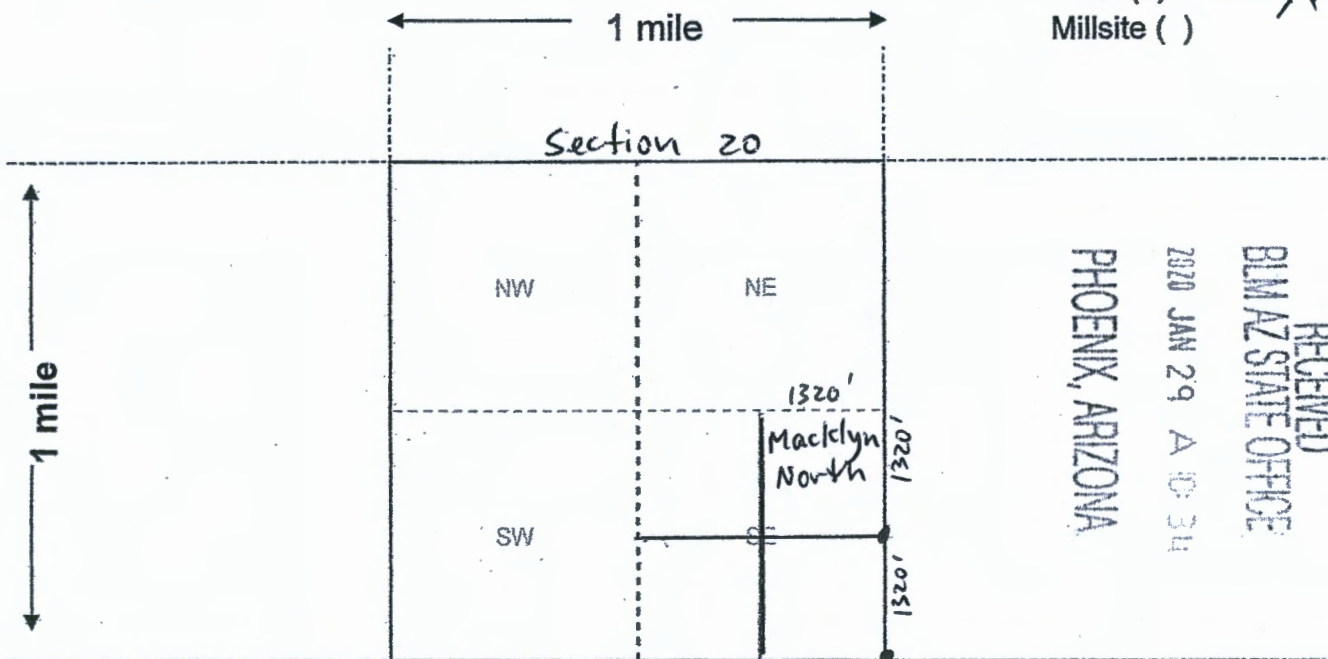

RECEIVED
 BLM AZ STATE OFFICE
 2020 JAN 29 A 10:34
 PHOENIX, ARIZONA

Scale: 1" = 2000 feet



- The above map depicts the Macklyn North mining claim, which is located in Section (s) 20, Township 9 N, Range 4 W, Gila and Salt River Base and Meridian, Yavapai County, Arizona. Total claim acreage is 40 Acres
- The type of corner and location monuments used are as follows: Capped 2 inch white PVC pipe more than 4 foot tall.
- The bearings and distances in degrees and feet between claim corners and to a public land survey monument are as depicted on the map.
- If the claim is a placer or millsite claim with exterior limits conforming to legal subdivisions of the public survey, provide a legal description of the claim NE 1/4 of the SE 1/4 of Section 20, T9N, R4W, of the Gila and Salt River Base and Meridian, Yavapai County, Arizona.

Form MCF100a
 Revised Oct 2018

AHC459224



Return to:
Rebecca Bowland
P.O. Box 218
Craig, CO 81626

LOCATION NOTICE FOR PLACER MINING CLAIM

Amendment BLM Serial # _____

NOTICE IS HEREBY GIVEN that the Macklyn South

_____ placer mining claim has been located by

Rebecca Bowland whose current mailing

address is P.O. Box 218

Craig, CO 81626

RECEIVED
BLM AZ STATE OFFICE
2020 JAN 29 A 10:34
PHOENIX, ARIZONA
BLM
Date
Stamp

The general course of this claim is North to South and it is situated in Yavapai County, Arizona. This claim is 1320 feet in length and 1320 feet in width.

40 Acres Total Claim Acreage. This claim runs from the location monument on which this location notice is posted at the SE corner of the claim approximately 1320 feet in a North direction to the North end line and 1320 feet in a West direction to the West end line. This claim is marked by four monuments, one at each corner of the claim.

The location monument on which this notice is posted is situated within Section 20, Township 9 N, Range 4 W, Gila Salt River Base and Meridian, Arizona. This claim encompasses

portions of the following legal subdivision(s) if located by legal subdivision or the following quarter section(s), section(s), Township(s) and Range(s) SE 1/4 of the SE 1/2 of Section 20, T9N, R4W, Gila Salt River Base and Meridian, Arizona.

The locality of this claim with reference to some natural object or permanent monument and additional information (if any) concerning its locality are as follows: The SE corner of the claim is located at the SE corner Survey monument of Section 20, T9N, R4W, Gila and Salt River Meridian, Yavapai County, Arizona. The above information is shown on the attached map.

DATED AND POSTED on the ground this 21st day of January, 2020.

LOCATOR(s) AGENT

Print Name(s) Rebecca Bowland Richard Hall

Signature(s) Rebecca Bowland Richard C. Hall

Address P.O. Box 218 Craig, CO 81626 P.O. Box 218 Craig, CO 81626

Form MCF102 Revised Oct 2018

AHC459225

MINING CLAIM MAP

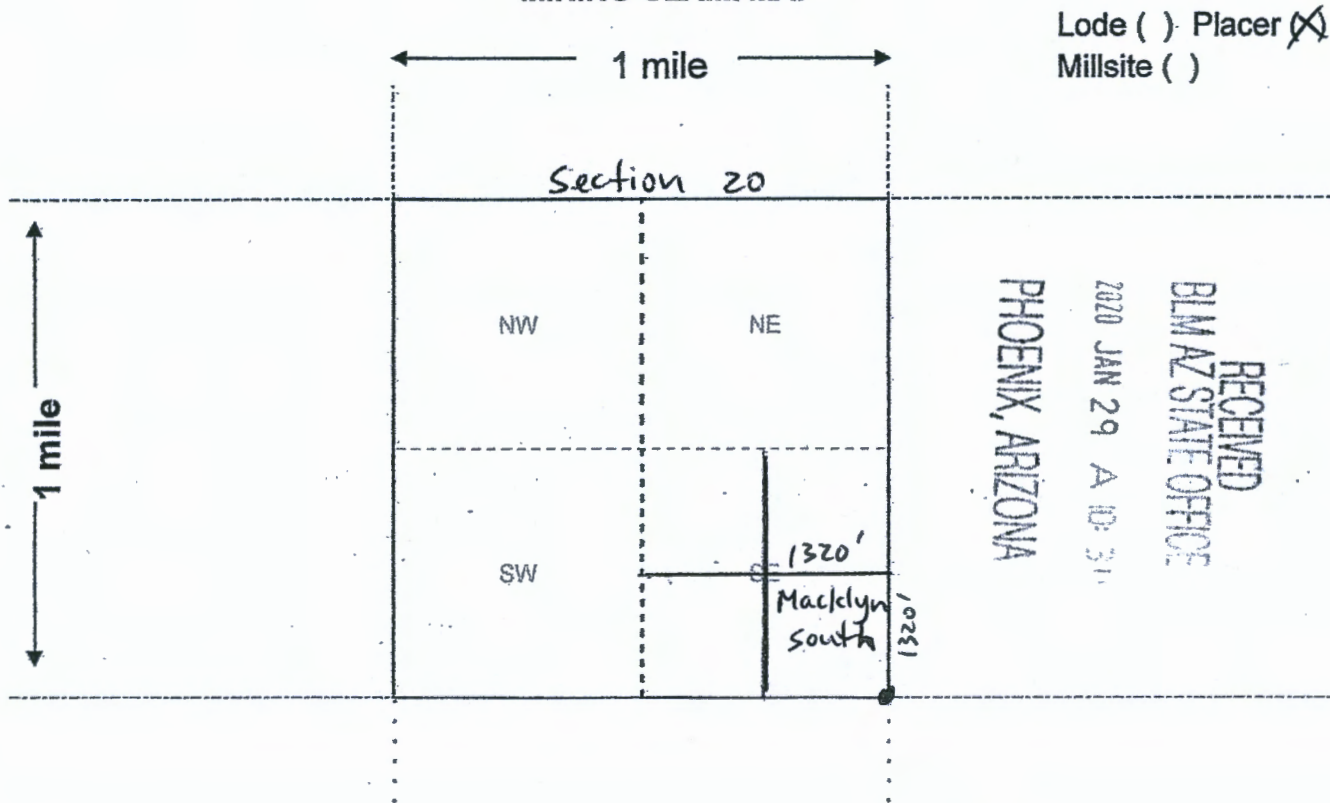

Lode () Placer
 Millsite ()

RECEIVED
 BLM AZ STATE OFFICE
 PHOENIX, ARIZONA
 2020 JAN 29 A 10:31

Scale: 1" = 2000 feet



1. The above map depicts the Macklyn South mining claim, which is located in Section (s) 20, Township 9 N, Range 4 W, Gila and Salt River Base and Meridian, Yavapai County, Arizona. Total claim acreage is 40 Acres

2. The type of corner and location monuments used are as follows: Capped 2 inch white PVC pipe more than 4 foot tall.

3. The bearings and distances in degrees and feet between claim corners and to a public land survey monument are as depicted on the map.

4. If the claim is a placer or millsite claim with exterior limits conforming to legal subdivisions of the public survey, provide a legal description of the claim SE 1/4 of the SE 1/4 of Section 20, T9N, R4W, of the Gila and Salt River Base and Meridian, Yavapai County, Arizona.

Form MCF100a
 Revised Oct 2018

AMC 459225



Return to:
Rebecca Bowland
P.O. Box 218
Craig, CO 81626

LOCATION NOTICE FOR PLACER MINING CLAIM

Amendment BLM Serial # _____

NOTICE IS HEREBY GIVEN that the Wild Cat North
_____ placer mining claim has been located by
Rebecca Bowland whose current mailing
address is P.O. Box 218
Craig, CO 81626

RECEIVED
BLM AZ STATE OFFICE
2020 JAN 29 A 10:31
PHOENIX, ARIZONA
BLM
Date
Stamp

The general course of this claim is North to South and it is situated in Yavapai
County, Arizona. This claim is 1320 feet in length and 1320 feet in width.

40 Acres Total Claim Acreage. This claim runs from the location monument on which this location notice is
posted at the SW corner of the claim approximately 1320 feet in a North direction to the
North end line and 1320 feet in a East direction to the East end line. This claim is
marked by four monuments, one at each corner of the claim.

The location monument on which this notice is posted is situated within Section 20, Township
9 N, Range 4 W, Gila Salt River Base and Meridian, Arizona. This claim encompasses
portions of the following legal subdivision(s) if located by legal subdivision or the following quarter section(s),
section(s), Township(s) and Range(s) NW 1/4 of the SE 1/4 of Sec 20, T9N, R4W
_____, Gila Salt River Base and Meridian, Arizona.

The locality of this claim with reference to some natural object or permanent monument and additional information
(if any) concerning its locality are as follows: The SW corner of the claim is located 2640
feet due West and 1320 feet due North of the SE corner survey monument
of Sec. 20, T9N, R4W Gila and Salt River Meridian
Yavapai County, Arizona. The above information is shown on the attached map.

DATED AND POSTED on the ground this 21st day of January, 2020.

LOCATOR(s) AGENT

Print Name(s) Rebecca Bowland Richard Hall
Signature(s) Rebecca Bowland Richard C Hall
addresses: P.O. Box 218 P.O. Box 218
Craig, CO 81626 Craig, CO 81626

Form MCF102
Revised Oct 2018

AMC1459226

MINING CLAIM MAP

Lode () Placer
 Millsite ()

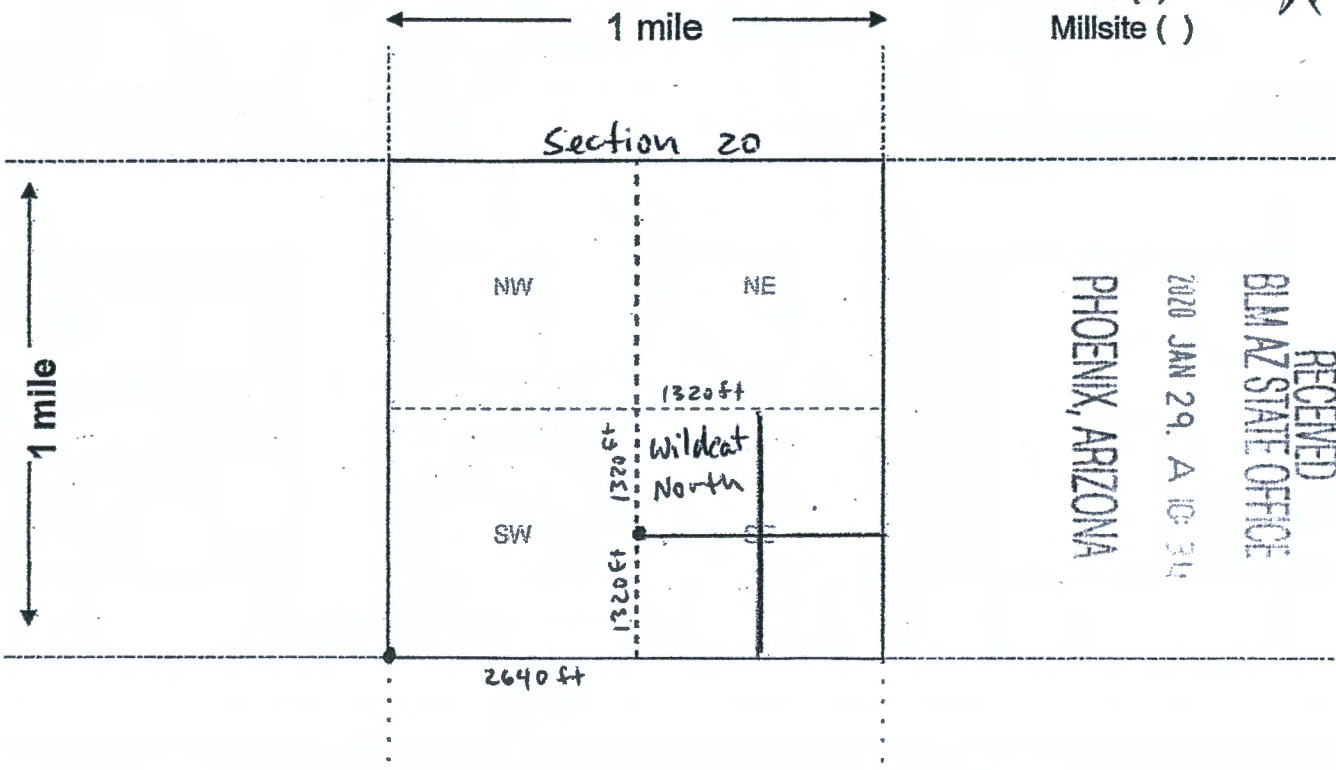

RECEIVED
 BLM AZ STATE OFFICE
 2020 JAN 29. A 10:31
 PHOENIX, ARIZONA

Scale: 1" = 2000 feet



- The above map depicts the Wildcat North mining claim, which is located in Section (s) 20, Township 9 N, Range 4 W, Gila and Salt River Base and Meridian, Yavapai County, Arizona. Total claim acreage is 40 Acres
- The type of corner and location monuments used are as follows: Capped 2 inch white PVC pipe more than 4 foot tall.
- The bearings and distances in degrees and feet between claim corners and to a public land survey monument are as depicted on the map.
- If the claim is a placer or millsite claim with exterior limits conforming to legal subdivisions of the public survey, provide a legal description of the claim NW 1/4 of the SE 1/4 of Sec 20, T9 N, R4 W of the Gila and Salt River Base and Meridian, Yavapai County, Arizona.

Form MCF100a
 Revised Oct 2018

AMC459226



Return to:
Rebecca Bowland
P.O. Box 218
Craig, CO 81626

LOCATION NOTICE FOR PLACER MINING CLAIM

Amendment BLM Serial # _____

NOTICE IS HEREBY GIVEN that the Wildcat South
_____ placer mining claim has been located by
Rebecca Bowland whose current mailing
address is P.O. Box 218
Craig, CO 81626

RECEIVED
BLM AZ STATE OFFICE
2020 JAN 29 A 10:34
PHOENIX, ARIZONA
BLM
Date
Stamp

The general course of this claim is North to South and it is situated in Yavapai
County, Arizona. This claim is 1320 feet in length and 1320 feet in width.

40 Acres Total Claim Acreage. This claim runs from the location monument on which this location notice is
posted at the NW corner of the claim approximately 1320 feet in a East direction to the
East end line and 1320 feet in a South direction to the South end line. This claim is
marked by four monuments, one at each corner of the claim.

The location monument on which this notice is posted is situated within Section 20, Township
9 N, Range 4 W, Gila Salt River Base and Meridian, Arizona. This claim encompasses
portions of the following legal subdivision(s) if located by legal subdivision or the following quarter section(s),
section(s), Township(s) and Range(s) SW 1/4 of the SE 1/4 of Sec 20, T9N, R4W
_____, Gila Salt River Base and Meridian, Arizona.

The locality of this claim with reference to some natural object or permanent monument and additional information
(if any) concerning its locality are as follows: The SE corner of the claim is located 1320
feet due West from the SE corner survey monument of Section 20, T9N,
R4W Gila and Salt River Meridian
Yavapai County, Arizona. The above information is shown on the attached map.

DATED AND POSTED on the ground this 21st day of January, 2020.

LOCATOR(s) AGENT

Print Name(s) Rebecca Bowland Richard Hall

Signature(s) [Signatures]

addresses: P.O. Box 218 P.O. Box 819
Craig, CO 81626 Craig, CO 81626

Form MCF102
Revised Oct 2018

AMC459221

MINING CLAIM MAP

Lode () Placer
 Millsite ()

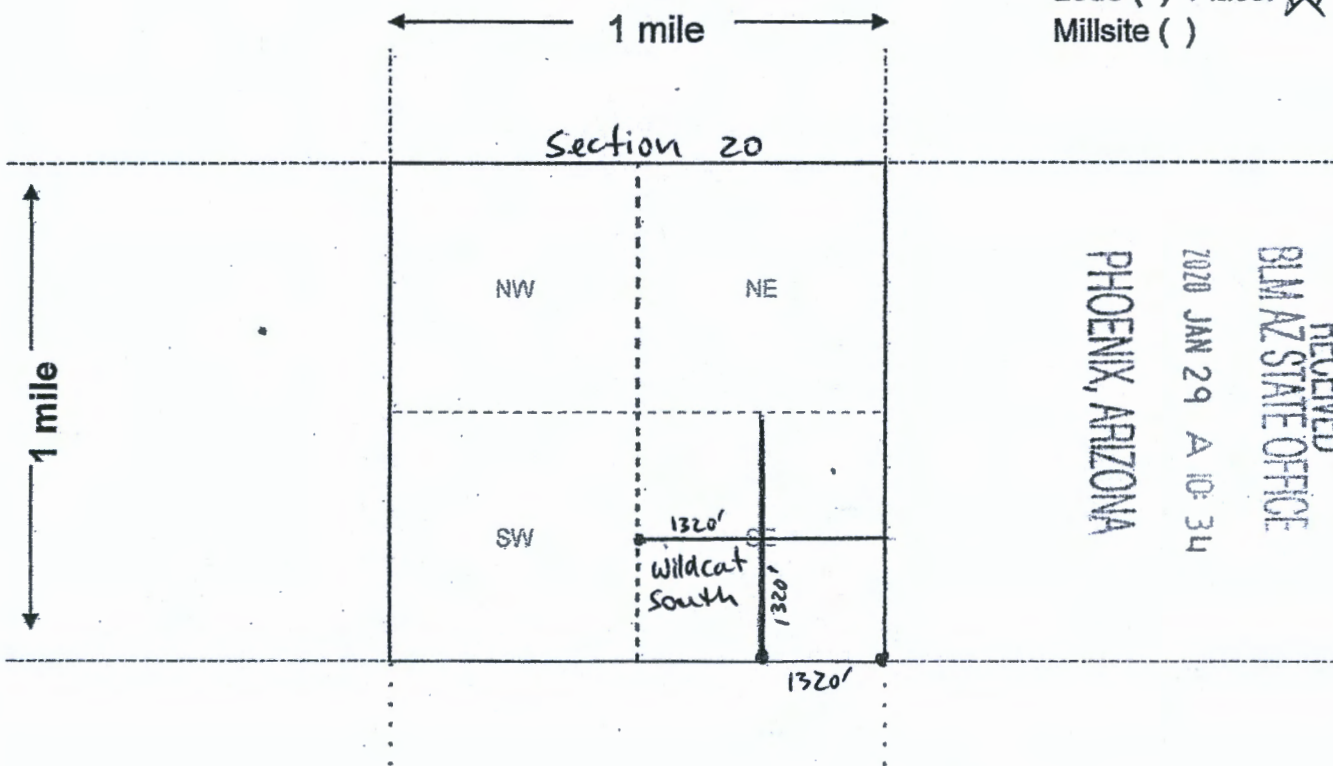

RECEIVED
 BLM AZ STATE OFFICE
 2020 JAN 29 A 10:34
 PHOENIX, ARIZONA

Scale: 1" = 2000 feet



1. The above map depicts the Wildcat South mining claim, which is located in Section (s) 20, Township 9 N, Range 4 W, Gila and Salt River Base and Meridian, Yavapai County, Arizona. Total claim acreage is 40 Acres
2. The type of corner and location monuments used are as follows: Capped 2 inch white PVC pipe more than 4 foot tall.
3. The bearings and distances in degrees and feet between claim corners and to a public land survey monument are as depicted on the map.
4. If the claim is a placer or millsite claim with exterior limits conforming to legal subdivisions of the public survey, provide a legal description of the claim sw 1/4 of the SE 1/4 of Sec 20, T9N, R4W of the Gila and Salt River Base and Meridian, Yavapai County, Arizona.

AMC459227

Form MCF100a
 Revised Oct 2018



Return to:
Rebecca Bowland
P.O. Box 218
Craig, CO 81626

LOCATION NOTICE FOR PLACER MINING CLAIM

Amendment BLM Serial # _____

NOTICE IS HEREBY GIVEN that the Wolf Pass

_____ placer mining claim has been located by

Rebecca Bowland whose current mailing

address is P.O. Box 218

Craig, CO 81626

RECEIVED
BLM AZ STATE OFFICE
2020 JAN 29 A 10:34
PHOENIX, ARIZONA
BLM
Date
Stamp

The general course of this claim is North to South and it is situated in Yavapai

County, Arizona. This claim is 1320 feet in length and 1320 feet in width.

40 Acres Total Claim Acreage. This claim runs from the location monument on which this location notice is posted at the NE corner of the claim approximately 1320 feet in a South direction to the South end line and 1320 feet in a East direction to the East end line. This claim is marked by four monuments, one at each corner of the claim.

The location monument on which this notice is posted is situated within Section 20, Township 9 N, Range 4 W, Gila Salt River Base and Meridian, Arizona. This claim encompasses

portions of the following legal subdivision(s) if located by legal subdivision or the following quarter section(s), section(s), Township(s) and Range(s) SE 1/4 of the SW 1/4 of Sec 20, T9N, R4W, Gila Salt River Base and Meridian, Arizona.

The locality of this claim with reference to some natural object or permanent monument and additional information (if any) concerning its locality are as follows: The SW corner of the claim is located

1320 feet due East of the SW corner survey monument of Sec 20, T9N, R4W Gila and Salt River Meridian
Yavapai County, Arizona The above information is shown on the attached map.

DATED AND POSTED on the ground this 21st day of January, 2020.

LOCATOR(s) AGENT

Print Name(s) Rebecca Bowland Richard Hall

Signature(s) Rebecca Bowland Richard P. Hall

addresses: P.O. Box 218 P.O. Box 218
Craig, CO 81626 Craig, CO 81626

Form MCF102
Revised Oct 2018

AMC459228

MINING CLAIM MAP

Lode () Placer
 Millsite ()

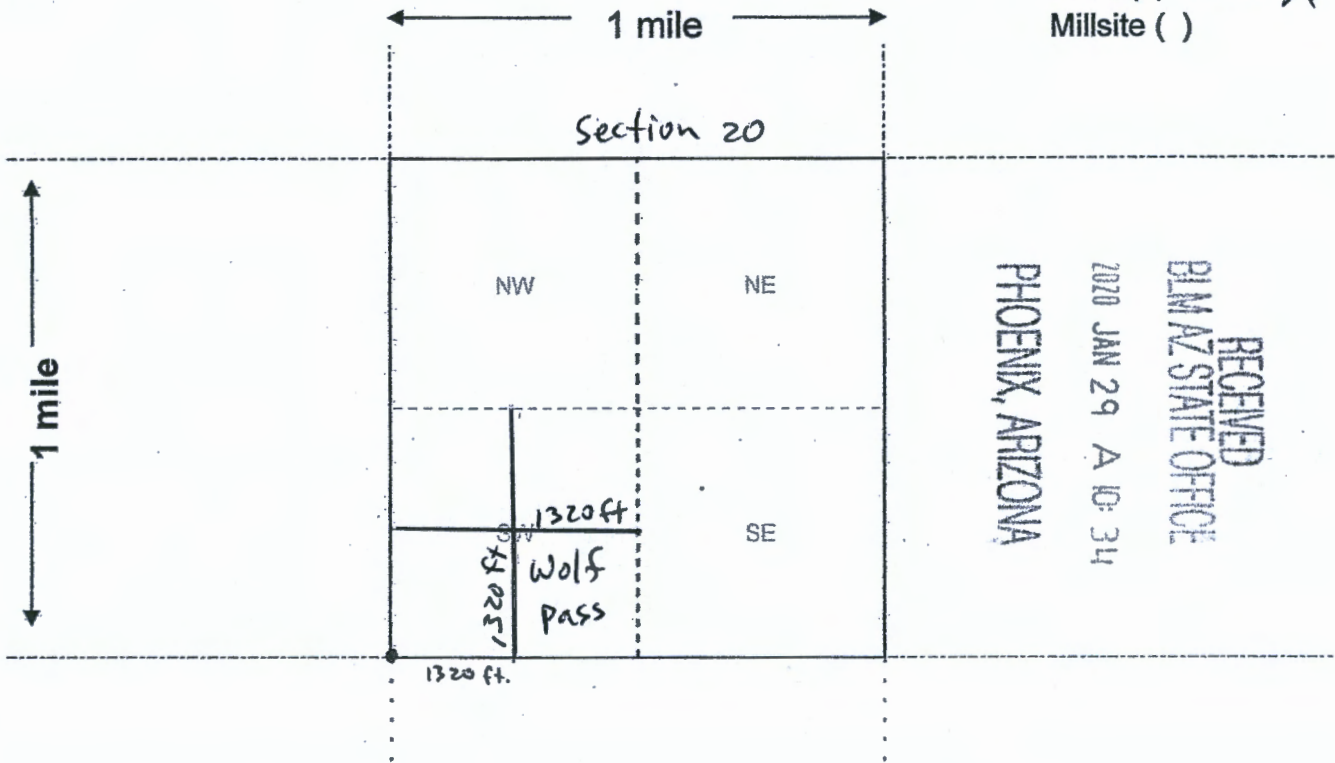

RECEIVED
 BLM AZ STATE OFFICE
 2020 JAN 29 A 10:34
 PHOENIX, ARIZONA

Scale: 1" = 2000 feet



- The above map depicts the Wolf Pass mining claim, which is located in Section (s) 20, Township 9 N, Range 4 W, Gila and Salt River Base and Meridian, Yavapai County, Arizona. Total claim acreage is 40 Acres
- The type of corner and location monuments used are as follows: Capped 2 inch white PVC pipe more than 4 foot tall.
- The bearings and distances in degrees and feet between claim corners and to a public land survey monument are as depicted on the map.
- If the claim is a placer or millsite claim with exterior limits conforming to legal subdivisions of the public survey, provide a legal description of the claim SE 1/4 of the SW 1/4 of Sec. 20 T9N, R4W of the Gila and Salt River Base and Meridian, Yavapai County, Arizona.

Form MCF100a
 Revised Oct 2018

AMC459228

Date and Time Run:
2/4/2020 2:54:55 PM

**DEPARTMENT OF THE INTERIOR
BUREAU OF LAND MANAGEMENT
Case Recordation**

Page 1 of 1

Geographic Report with Land

Disposition is equal to **AUTHORIZED , CANCELLED , EXPIRED , PENDING , REJECTED , RELINQUISHED ,
WITHDRAWN**

and Meridian Township Range Section is equal to 14 0090N 0040W 020

and Admin State is equal to AZ

**NO WARRANTY IS MADE BY BLM
FOR USE OF THE DATA FOR
PURPOSES NOT INTENDED BY BLM**

DEPARTMENT OF THE INTERIOR
BUREAU OF LAND MANAGEMENT
Case Recordation
Geographic Report with Land

Admin State: AZ
Geo State: AZ

Serial Number	Total Case Acres:	Casetype	Case Disp	Mer	Twp	Rng	Sec	Sur Type	Sur Nr	Suf	Subdivision	Act Pend
AZA 024160	1.000	293200	EXPIRED	14	0090N	0040W	020	FF		1	PORTION OF;	
AZA 032341	1.000	293200	EXPIRED					FF			PORTION OF;	

